



BDIOS

BUCKEYE DENTAL IMPLANTS & ORAL SURGERY

PATIENT NAME:

PHONE:

REFERRING DOCTOR:

PHONE:

PRACTICE:

PRACTICE EMAIL:

1	2	3	4	5	6	7	8	9	10	11	12	13	14	15	16
			A	B	C	D	E	F	G	H	I	J			
			T	S	R	Q	P	O	N	M	L	K			
32	31	30	29	28	27	26	25	24	23	22	21	20	19	18	17

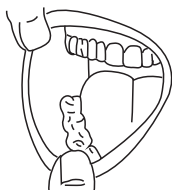

RIGHT

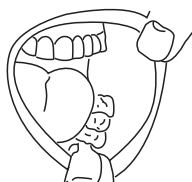
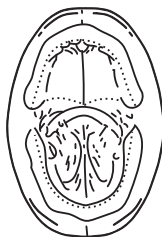

LEFT

- ☐ Full Arch Implant Reconstruction
- ☐ Immediate / Delayed Implant(s)
- ☐ Wisdom Teeth Removal
- ☐ Extraction(s)
- ☐ Bone Grafting (Socket preservation, ridge augmentation, sinus lift, etc.)
- ☐ Soft Tissue Grafting (FGG, CTG, etc.)

- ☐ Impacted Teeth (E&B, TAD placement, etc.)
- ☐ Pre-Prosthetic Surgery (Tori removal, alveoloplasty, vestibuloplasty, etc.)
- ☐ Pathology / Biopsy
- ☐ IV Sedation / General Anesthesia
- ☐ Dental Emergency

SCAN TO



SCHEDULE

Harrison D. Fryberg, DDS

Board Certified Oral & Maxillofacial Surgeon

865 S Watson Rd. Suite 218 Buckeye, AZ 85326 • 623-304-7701 • contact@bdios.com • bdios.com

OFFICE DIRECTIONS

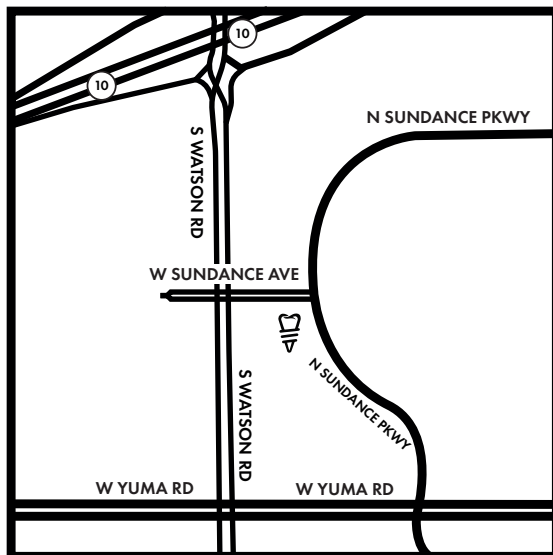

BUCKEYE MEDICAL PLAZA

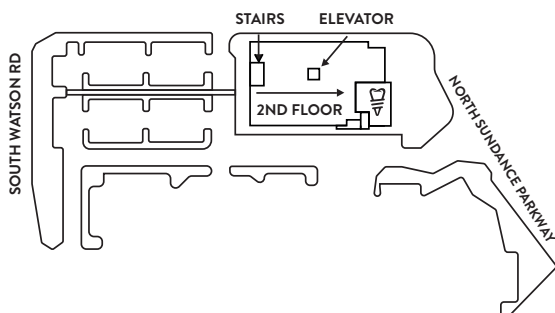

We are in suite 218

- Enter the building from the S Watson Rd side through the main glass doors.
- Take the elevator or stairs to the second floor.
- Walk straight down the hall to the end—you'll find our office there.

PATIENT INSTRUCTIONS

To schedule your appointment:

- Call or text 623-304-7701
- Email: contact@bdios.com
- Visit: bdios.com
- Scan QR code to the right

SCAN TO



SCHEDULE

Please bring:

1. This referral slip
2. A list of all medications you are currently taking
3. A list of all treating physicians and specialists, including your Primary Care Physician, with their contact information
4. Your medical and dental insurance information
5. Valid photo ID